

KROTT SURVEYING, INC.
N3705 WILLOWBEND LANE
LAKE GENEVA, WI, 53147
262-248-3697

- OF -

ALL THAT PART OF SUB-LOT 15 OF LARGE LOT 4 OF THE ORIGINAL PLAT OF THE VILLAGE OF GENEVA (NOW CITY OF LAKE GENEVA), WALWORTH COUNTY, WISCONSIN, BEING A PART OF THE PREMISES KNOWN AND DESCRIBED AS "OAK TERRACE", BOUNDED AND DESCRIBED AS FOLLOWS: COMMENCING AT THE SW CORNER OF SUB LOT NO. 15 OF LARGE LOT 4 OF THE ORIGINAL PLAT OF THE VILLAGE OF LAKE GENEVA, NOW IN THE CITY OF LAKE GENEVA; SECTION 36, T2N., R17E.; THENCE NORTH IN THE WEST LINE OF SUB LOT-15, 26.00 FEET TO THE PLACE OF BEGINNING; THENCE EAST 120.00 FEET TO AN IRON STAKE; THENCE NORTH 160.00 FEET TO AN IRON STAKE; THENCE EAST 5.00 FEET TO AN IRON STAKE; THENCE NORTH 5° EAST, 119.00 FEET; THENCE NORTH 37° WEST, 63.25 FEET; THENCE WEST 70.58 FEET; THENCE SOUTH 320.00 FEET TO THE PLACE OF BEGINNING. .

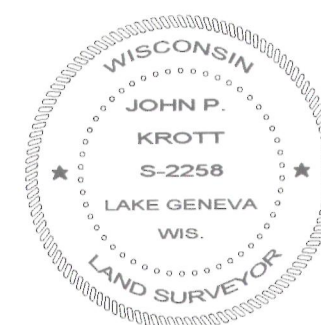
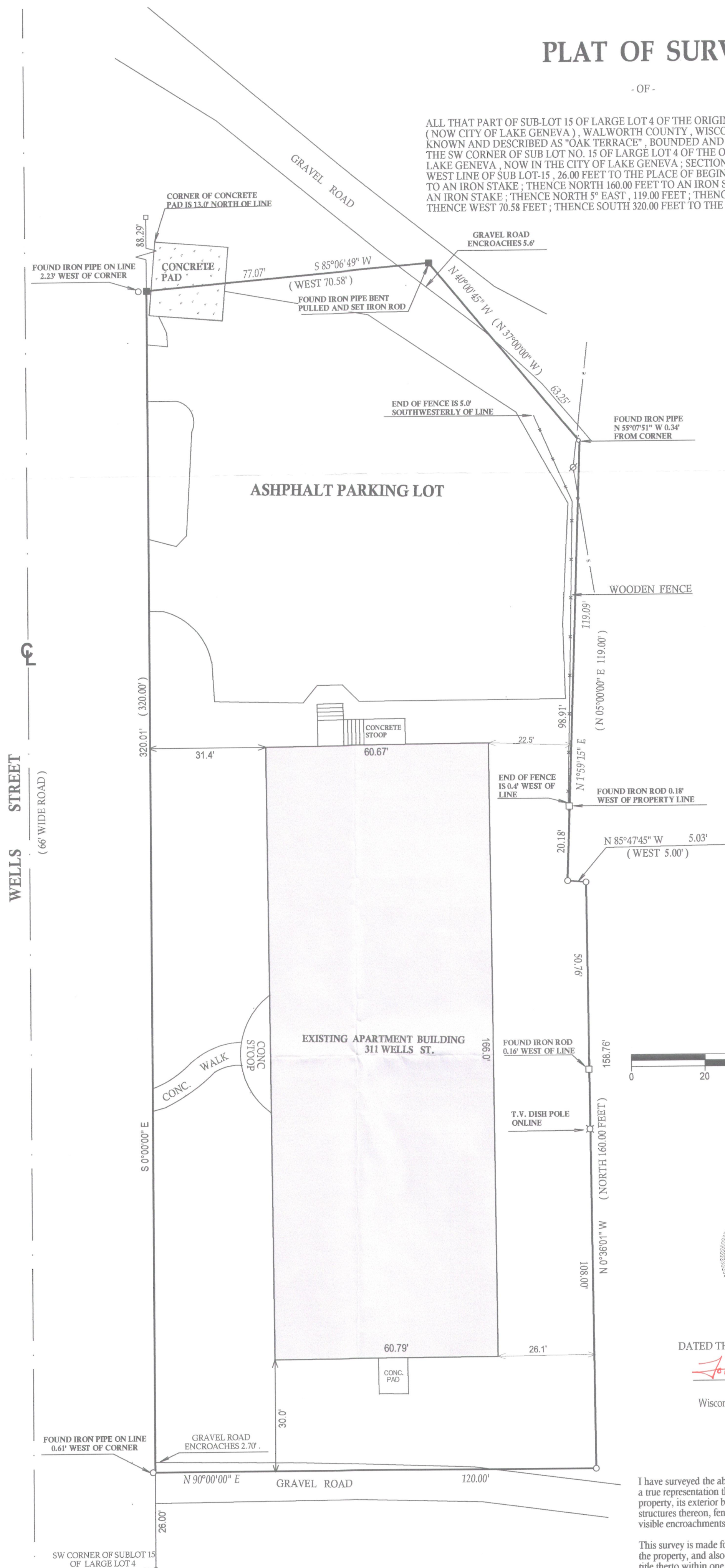

DATED THIS 17th, DAY OF OCTOBER, 2012

JOHN KROTT S - 2258
Wisconsin Registered Land Surveyor
(original if signed in red)

I have surveyed the above-described property and the above map is a true representation thereof and shows the size and location of the property, its exterior boundaries, the location and dimensions of all structures thereon, fences, apparent easements and roadways and visible encroachments, if any.

This survey is made for the exclusive use of the present owners of the property, and also those who purchase, mortgage, or insure the title thereto within one (1) year from date hereof; and as to them I warrant the accuracy of said survey map.

LEGEND

- E— OVERHEAD UTILITIES
○ FOUND IRON PIPE
□ FOUND IRON BAR
■ SET IRON BAR
(xx) RECORDED AS
Ø UTILITY POLE

JOB # 01-522UD2012
TAX ID # ZOP 00389F, 00389E & 00389L

007-2909